

1-4 years

Figure 7: Death per 100,000 children aged 1 to 4 years in New Zealand, 1979-1999

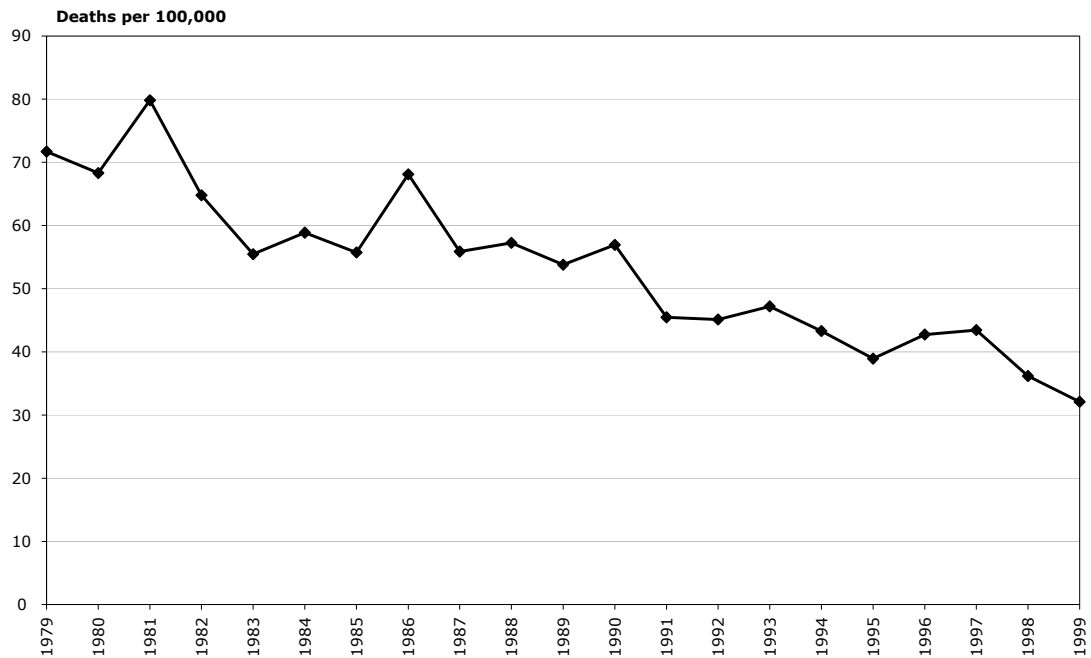

Source: NZHIS

Figure 8: Māori and non-Māori death rates per 100,000 children aged 1 to 4 years, 1996-99

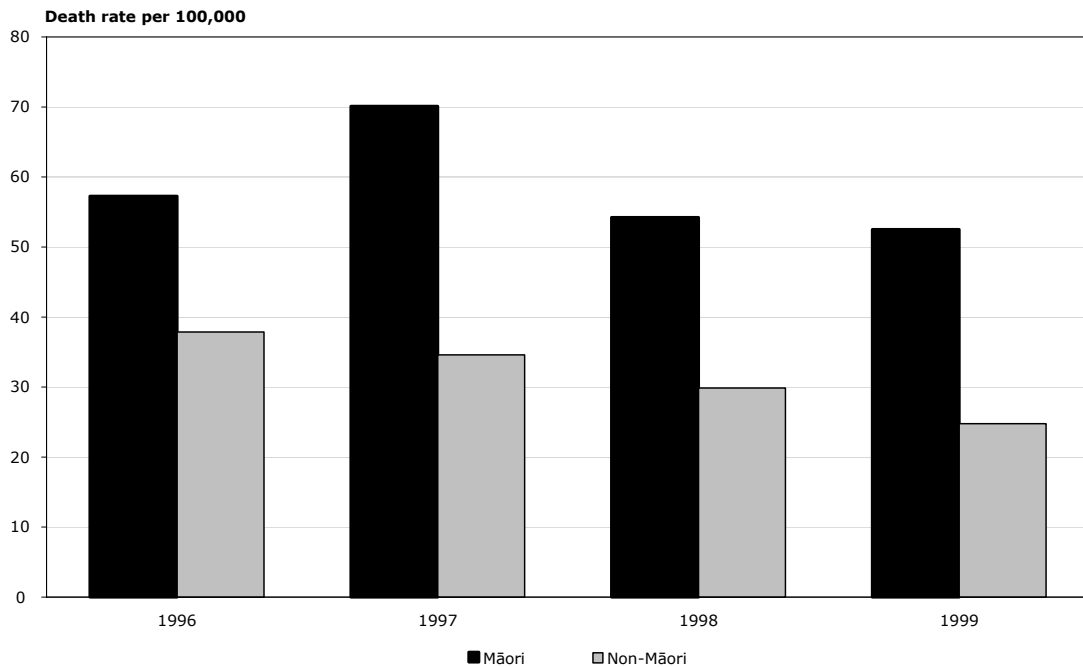

Source: NZHIS

5-9 years

Figure 10: Death per 100,000 children aged 5 to 9 years in New Zealand, 1979-1999

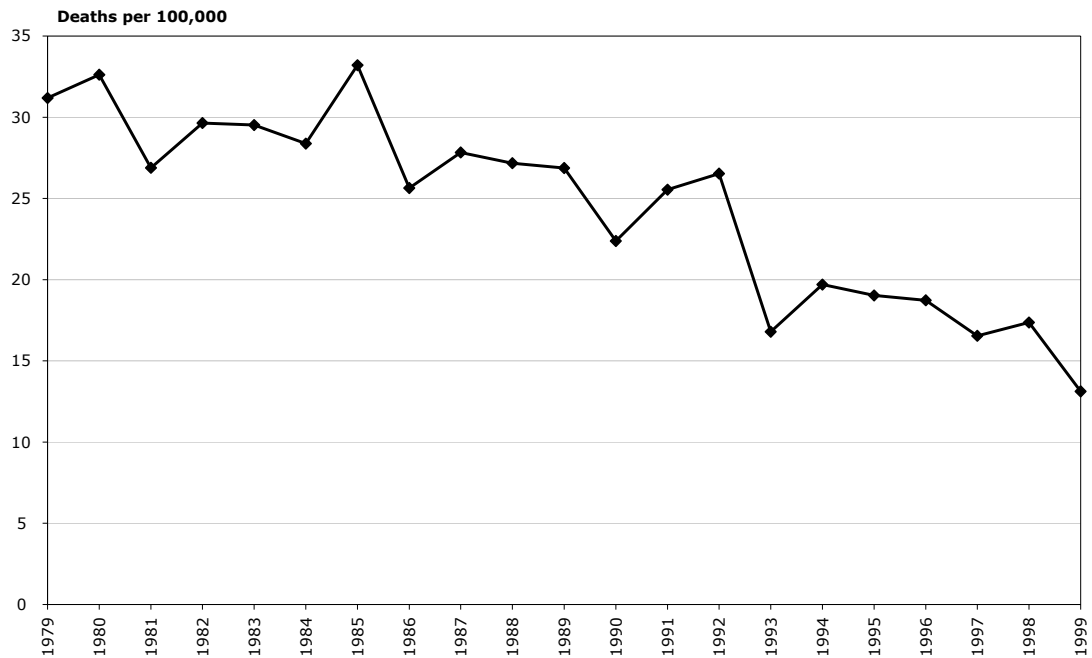

Source: NZHIS

Figure 11: Māori and non-Māori death rates per 100,000 children aged 5 to 9 years, 1996-1999

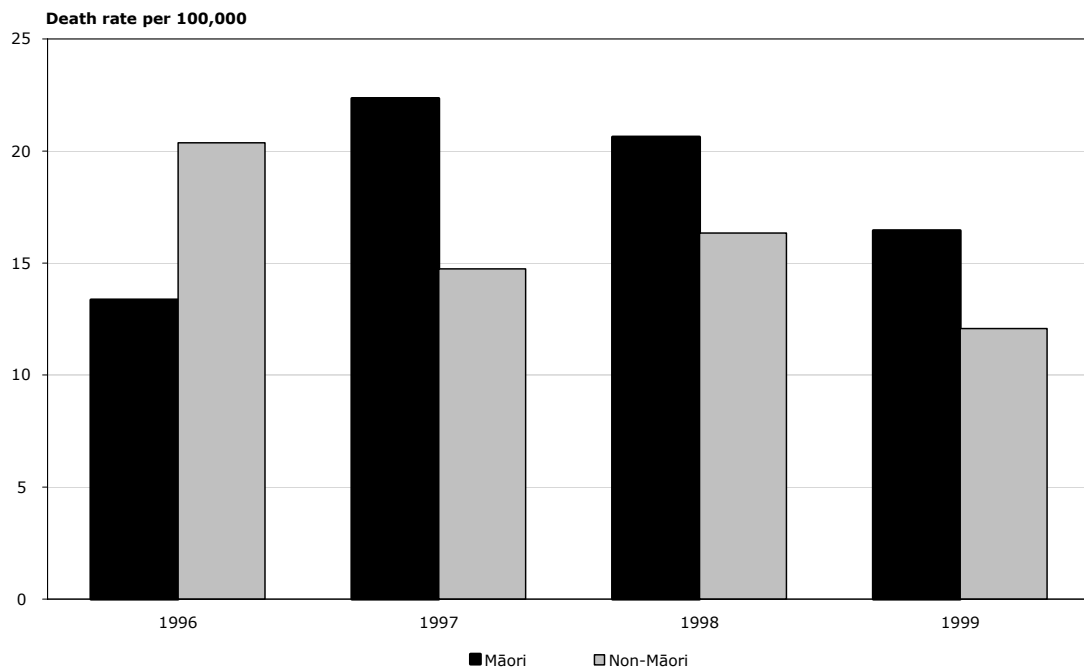

Source: NZHIS

10–14 years

Figure 13: Deaths per 100,000 children aged 10 to 14 years in New Zealand, 1979–1999

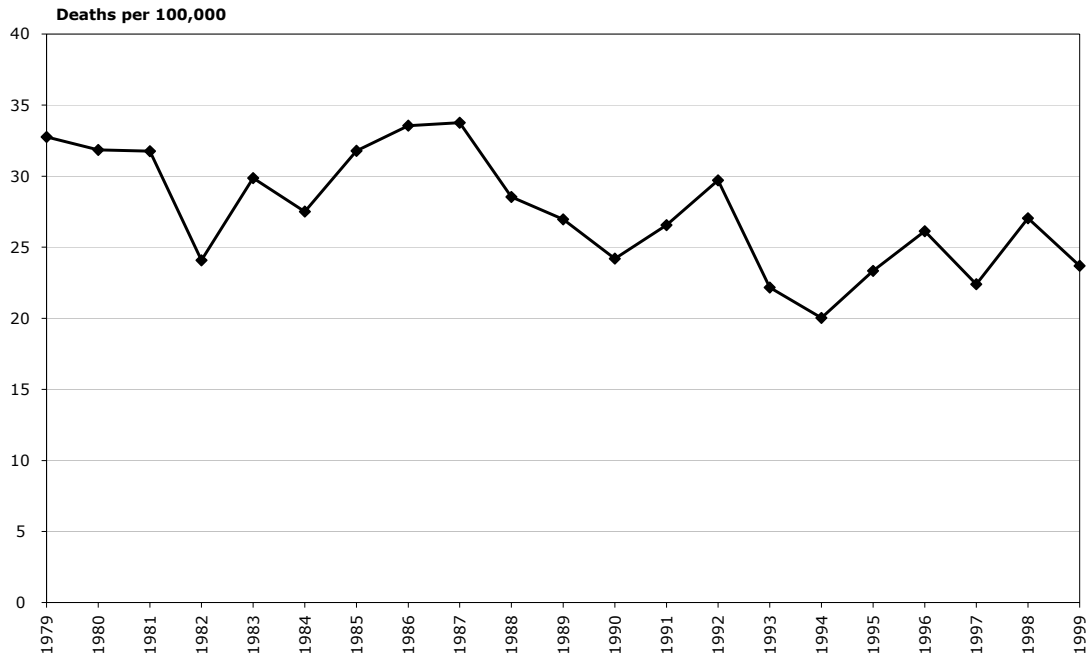

Source: NZHIS

Figure 14: Māori and non-Māori death rates per 100,000 children aged 10 to 14 years, 1996–1999

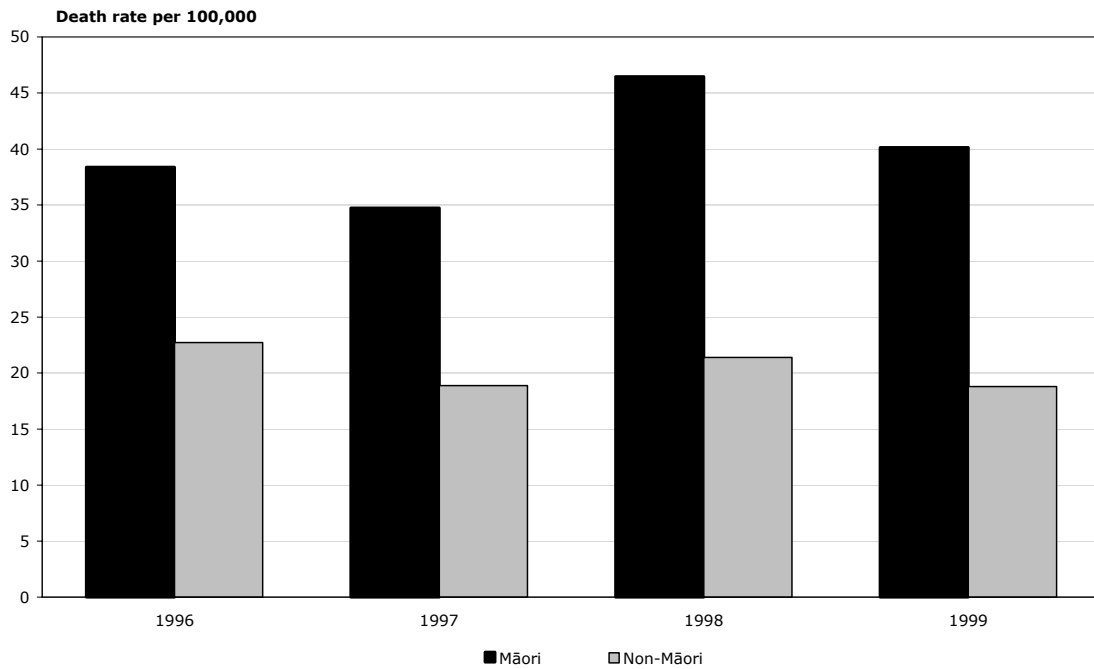

Source: NZHIS

Youth mortality (15–24 years)

The figures for youth mortality are shown in two bands: 15–19 years and 20–24 years.

15–19 years

Figure 16: Death rate per 100,000 youth aged 15 to 19 years in New Zealand, 1979–1999

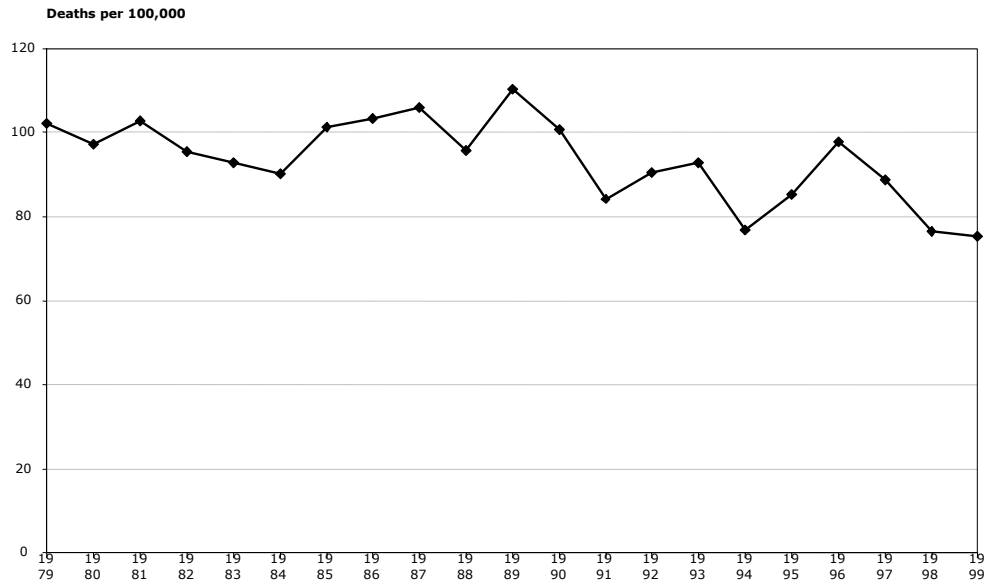

Source: NZHIS

Figure 17: Māori and non-Māori death rate per 100,000 youth aged 15 to 19 years, 1996–1999

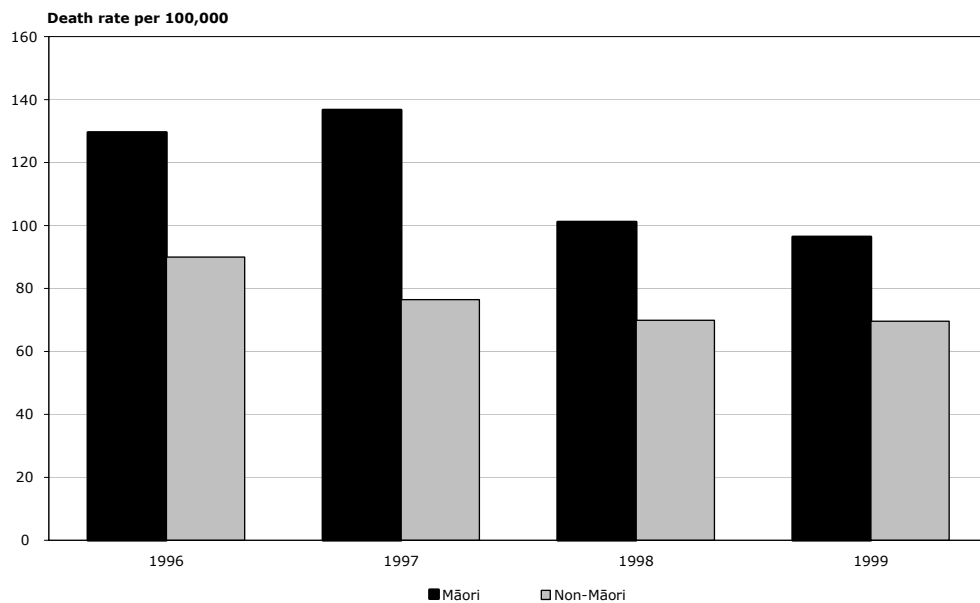

Source: NZHIS

20–24 years

Figure 19: Death rate per 100,000 aged 20 to 24 years in New Zealand, 1979–1999

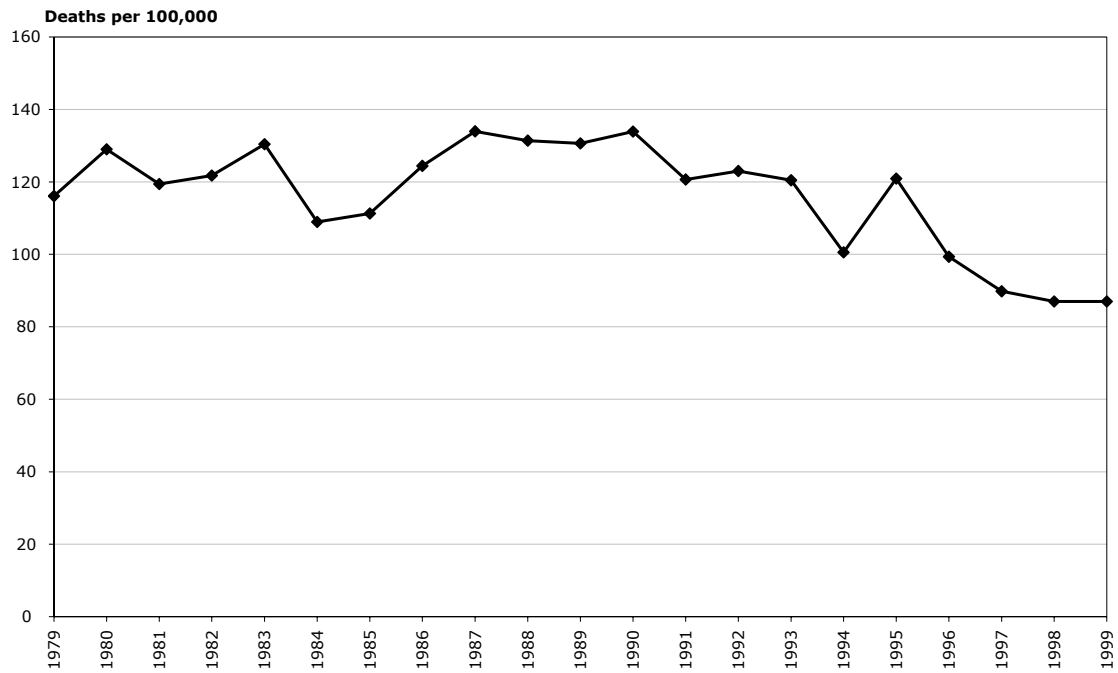

Source: NZHIS

Figure 20: Māori and non-Māori death rate per 100,000 aged 20 to 24 years, 1996–1999

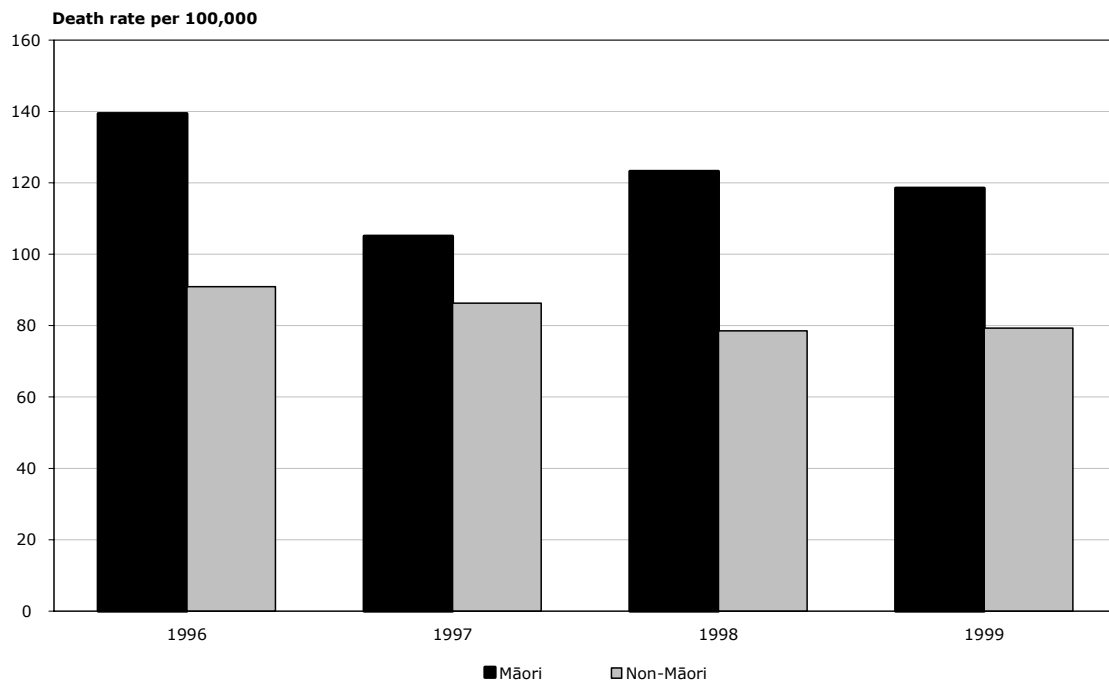

Source: NZHIS

Figure 22: Death rate per 100,000 by age group, 1979–1999

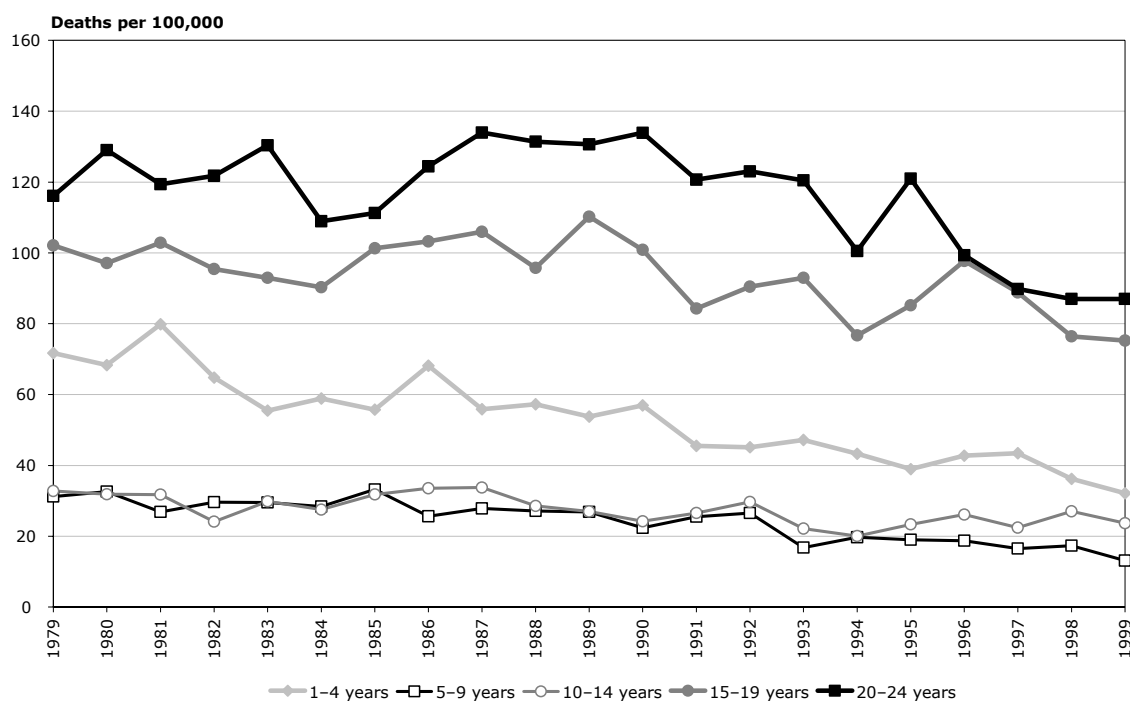

Table 11: Total deaths by age group, 1979–1999

Year	1-4	5-9	10-14	15-19	20-24
1979	149	95	99	322	303
1980	138	96	96	305	344
1981	160	77	97	315	326
1982	129	82	74	288	343
1983	111	79	92	279	381
1984	118	74	84	272	323
1985	112	85	95	308	326
1986	135	65	97	312	351
1987	112	70	94	325	375
1988	116	68	76	295	364
1989	111	67	70	335	360
1990	120	56	62	299	375
1991	99	64	68	241	328
1992	102	68	75	249	341
1993	109	44	56	250	338
1994	102	53	51	203	283
1995	92	53	60	225	338
1996	95	54	69	257	270
1997	102	50	61	240	245
1998	85	53	75	207	231
1999	74	40	67	204	226