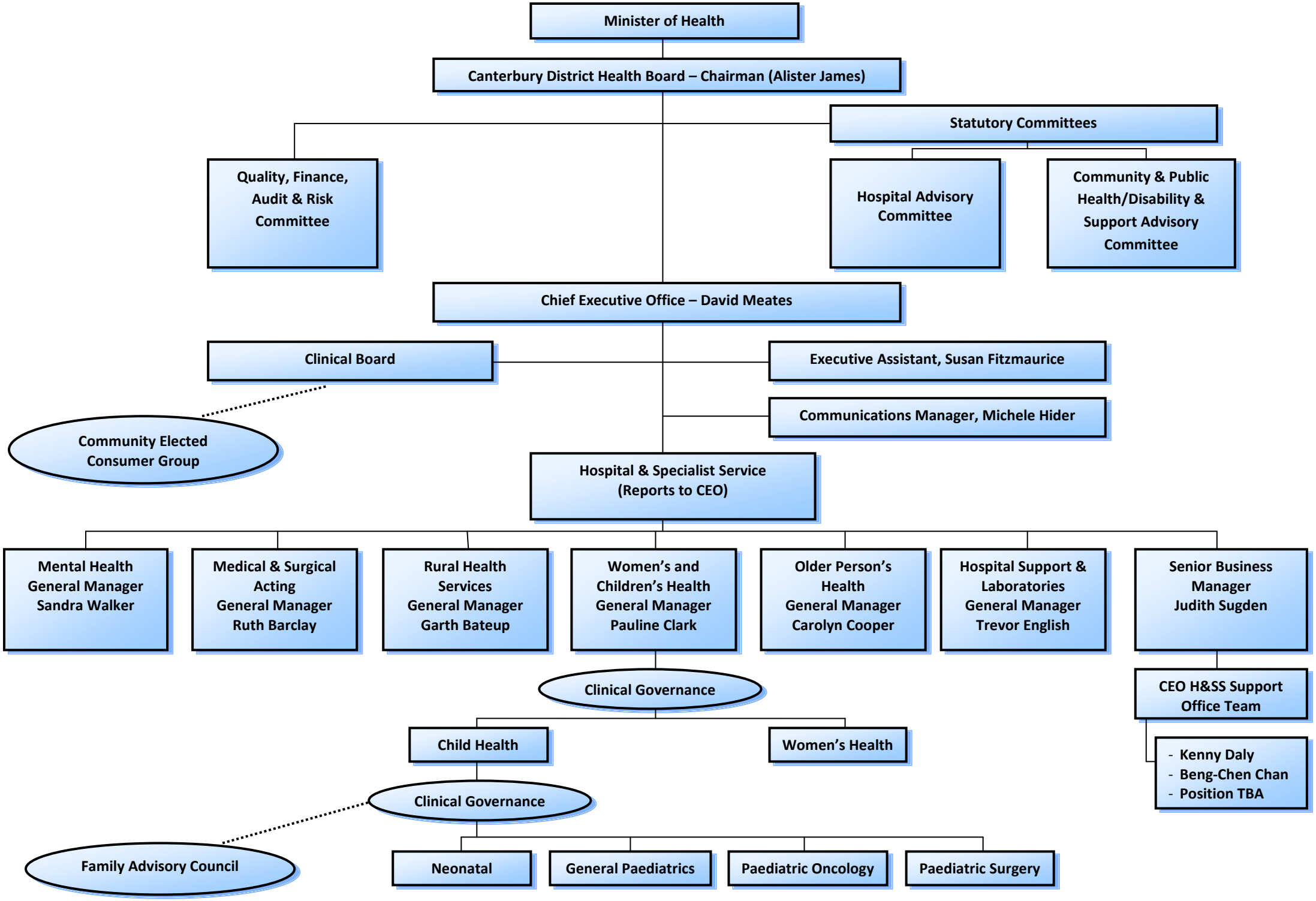
Minister of Health
Canterbury District Health Board – Chairman (Alister James)
Statutory Committees
Quality, Finance, Audit & Risk Committee
Hospital Advisory Committee
Community & Public Health/Disability & Support Advisory Committee
Chief Executive Office – David Meates
Clinical Board
Executive Assistant, Susan Fitzmaurice
Communications Manager, Michele Hider
Community Elected Consumer Group
Hospital & Specialist Service (Reports to CEO)
Mental Health General Manager Sandra Walker
Medical & Surgical Acting General Manager Ruth Barclay
Rural Health Services General Manager Garth Bateup
Women's and Children's Health General Manager Pauline Clark
Older Person's Health General Manager Carolyn Cooper
Hospital Support & Laboratories General Manager Trevor English
Senior Business Manager Judith Sugden
Clinical Governance
CEO H&SS Support Office Team
- Kenny Daly
- Beng-Chen Chan
- Position TBA
Child Health
Women's Health
Clinical Governance
Family Advisory Council
Neonatal
General Paediatrics
Paediatric Oncology
Paediatric Surgery